

ECONOMICAL DRUM TRANSPORTER - DCR-880-H-HP-DC

APPROX WEIGHT: 337.85 lbs.
DOES NOT INCLUDE WEIGHT OF POWER OR PACKAGING!!!

*** ANY ADDITIONS, DELETIONS, OR OMISSIONS MUST BE CORRECTED ON THIS DRAWING AS THIS DRAWING WILL BE CONSIDERED ALL INCLUSIVE ***
ALL GRAPHICS PROVIDED ARE FOR REFERENCE ONLY. IF CERTAIN DIMENSIONS ARE CRITICAL PLEASE VERIFY THOSE DIMENSIONS WITH YOUR SALESPERSON

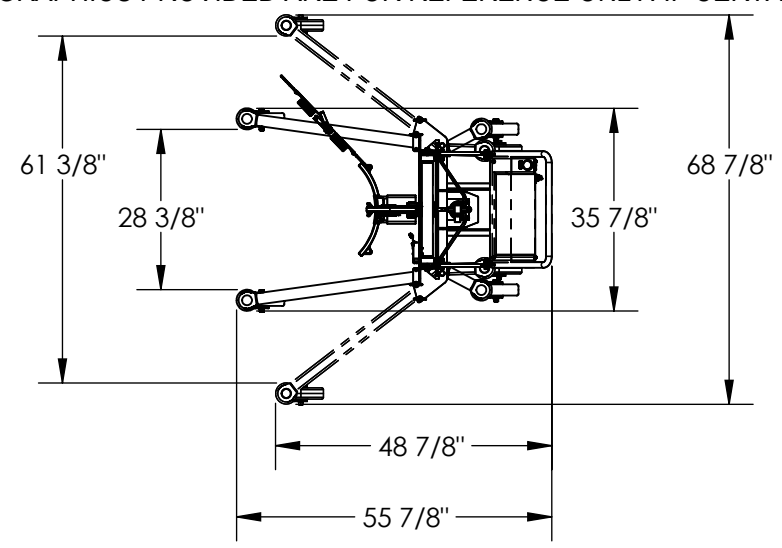

STANDARD FEATURES

- MODEL NUMBER IS DCR-880-H-HP-DC
- CAPACITY: 880 LBS
- MIN OVERALL HEIGHT IS 72 1/4"
- MAX OVERALL HEIGHT IS 80 1/2"
- MIN OVERALL LENGTH IS 48 7/8"
- MAX OVERALL LENGTH IS 55 7/8"
- MIN OVERALL WIDTH IS 35 7/8"
- MAX OVERALL WIDTH IS 68 7/8"
- MIN INSIDE WIDTH IS 28 3/8"
- MAX INSIDE WIDTH IS 61 3/8"
- LOWERED JAW HEIGHT IS 31"
- RAISED JAW HEIGHT IS 76"
- CASTERS: 8 x 2 SWIVEL
- INCLUDES SAFETY STRAP
- TOUGH BAKED IN POWDER COATED YELLOW FINISH

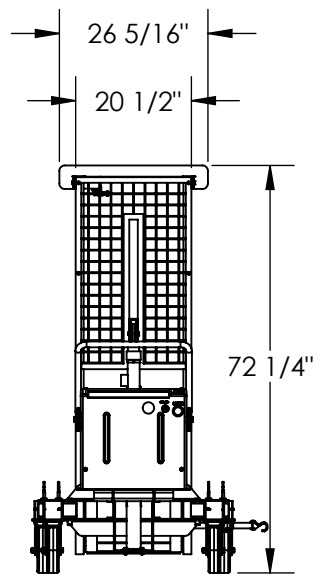
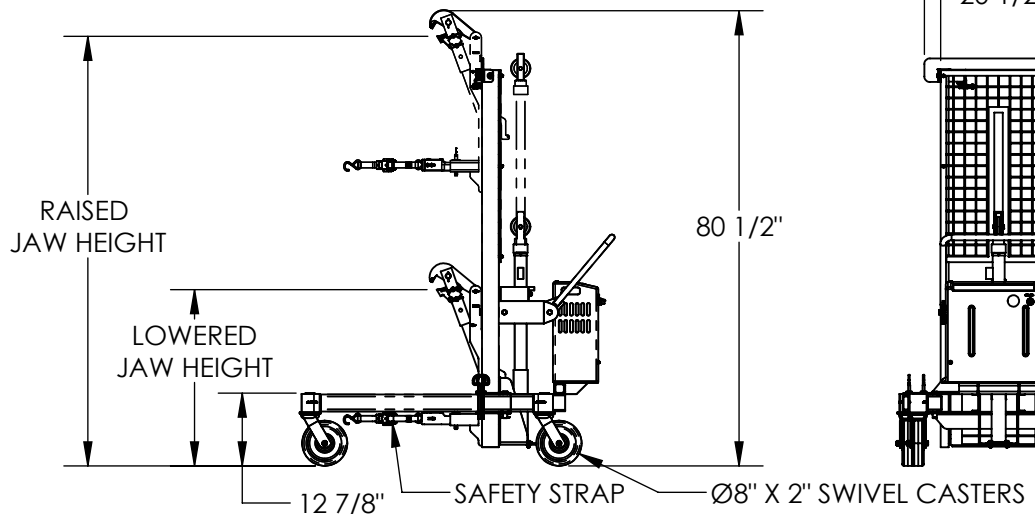

SPECIAL FEATURES

NONE

DIMENSION TOLERANCE ± 1/4"

PLEASE CIRCLE SPECIFICATIONS:

| | | | | |
|--------------------------------------|--|--|---------------------------------|------------------------------|
| POWER | <input type="checkbox"/> AC | <input checked="" type="checkbox"/> DC (12V) | * AIR/OIL | |
| MOTOR VOLTAGE | <input type="checkbox"/> 115 | <input type="checkbox"/> 208 | <input type="checkbox"/> 230 | <input type="checkbox"/> 460 |
| DEDICATED CIRCUIT REQUIRED | | | | |
| MOTOR PHASE | <input type="checkbox"/> SINGLE | | <input type="checkbox"/> THREE | |
| CONTROL | <input checked="" type="checkbox"/> HAND | | * <input type="checkbox"/> FOOT | |
| ~ ALL BATTERY CHARGERS ARE 115V AC ~ | | | | |
| BATTERY CHRG. | <input type="checkbox"/> REMOTE | <input checked="" type="checkbox"/> ON-BOARD | | |
| * CHRG. INDICATOR | <input type="checkbox"/> YES | <input type="checkbox"/> NO | | |

* AVAILABLE AT ADDITIONAL COST

| | |
|---|--|
| FOR INTERNAL USE ONLY PROJECT SIGN OFF | |
| SALES | |
| ENG. | |
| FAB. | |
| POWER | |

| | | |
|---|--|-------------|
| APPROVAL | I, THE UNDERSIGNED, AGREE THAT THE PRODUCT AS REPRESENTED SATISFIES DESIGN AND DIMENSION REQUIREMENTS. I ALSO ACKNOWLEDGE MY DUTY TO CONFIRM PRODUCT AND INSTALLATION COMPLIANCE WITH ALL APPLICABLE FEDERAL, STATE AND LOCAL REGULATIONS AND STANDARDS. | |
| | ANY MODIFIED UNITS ARE NON-RETURNABLE | |
| | [] As drawn [] As marked | |
| | Signed: _____ | Date: _____ |
| Printed Name: _____ | | |
| LEAD TIME WILL START UPON RECEIPT OF SIGNED APPROVAL DRAWING | | |

| | | |
|-----------------------------|-------------|------------|
| DISTRIBUTOR'S NAME: | | P.O.# |
| VESTIL MANUFACTURING | | X |
| | | W.O.# |
| DRAWN BY: WHR | | X |
| DATE: 2/23/2012 | | SALES: X |
| REFERENCE: X | SCALE: 1:34 | FILE NAME: |
| QUOTED LEAD TIME: X | QUOTE # | 40-007-050 |
| | X | |